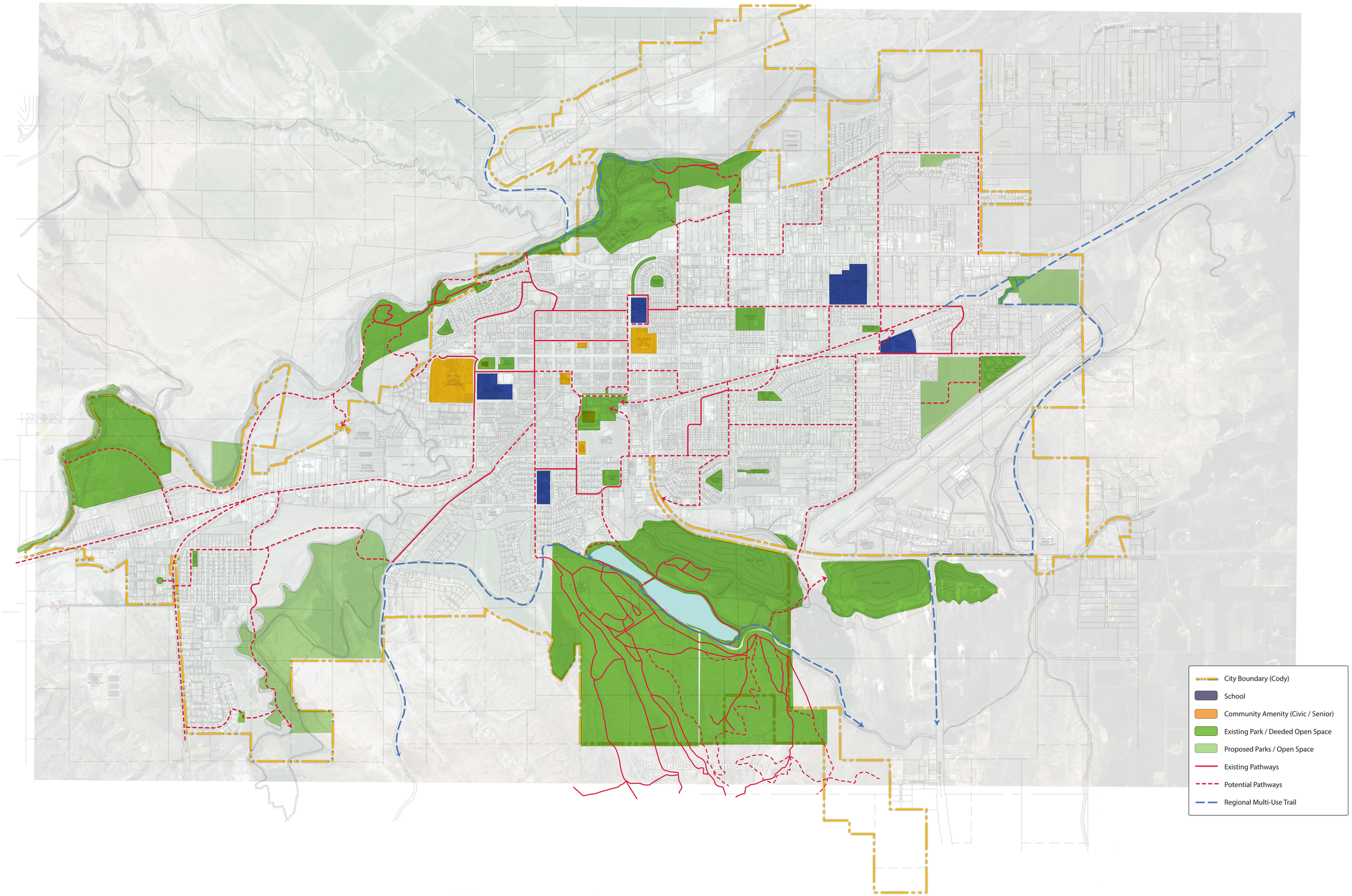

Cody Parks and Trails Framework

north

0' 1000' 2000' 4000'